

## INCIDENT ALERT

LOCATION: COMPANY-WIDE  
ACTIVITY: ACCESS & EGRESS & WORKING AT HEIGHT  
SUB ACTIVITY: N/A

ALERT STATUS: Normal  
DATE ISSUED: 17/08/2011  
INCIDENT No: 00299

### TITLE

Elevated Walkway Inspection

### COUNTRY OF ORIGIN

United Kingdom

### ACCIDENT / INCIDENT DETAILS

During a routine site visit it was noticed that a number of the brackets securing the mesh decking to walkway and platform steelwork were loose or missing. This could have lead to a person falling through an elevated walkway or platform and being injured.

### ACCIDENT / INCIDENT IMAGES

Click image to enlarge

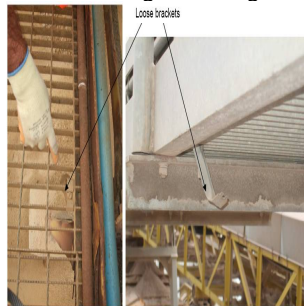

Loose Bracket

### LEARNING POINTS / ACTIONS TAKEN

The company concerned advised that

- an urgent inspection of all types of elevated walkways & platforms should be undertaken
- these types of structures are included in your inspection & maintenance schemes.

### LEARNING POINTS / ACTIONS IMAGES