

# Elevated Walkway Inspection

## WHAT HAPPENED

During a routine site visit it was noticed that a number of the brackets securing the mesh decking to walkway and platform steelwork were loose or missing. This could have lead to a person falling through an elevated walkway or platform and being injured.

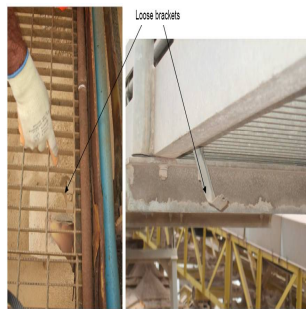

Loose Bracket

## LEARNING POINTS / ACTIONS TAKEN

The company concerned advised that

- an urgent inspection of all types of elevated walkways & platforms should be undertaken
- these types of structures are included in your inspection & maintenance schemes.

---

LOCATION: COMPANY-WIDE  
ACTIVITY: ACCESS & EGRESS & WORKING AT HEIGHT  
SUB ACTIVITY: N/A

ALERT STATUS: Normal  
DATE ISSUED: 17/08/2011  
INCIDENT No: 00299